

Parcel Data Sheet

Parcel NT04

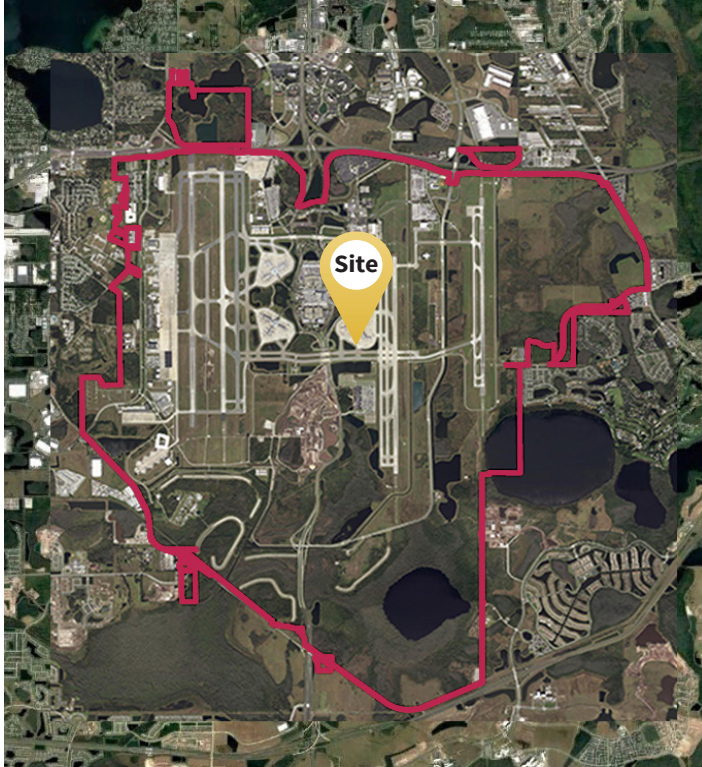

GOAA Contact Information

Telephone: +1(407) 423-9018
Email: propertyinformation@goaa.org
Website: orlandoairports.net/destinationmco

Utility Providers

Electric: OUC
+1(407) 423-9018
Natural Gas: TECO
+1(407) 425-4662
Water: OUC
+1(407) 894-9831
Sewer: City of Orlando
+1(407) 246-2266

Site Attributes

Acreage: 6
Hectares: 2.5
Latitude: 28.4271312
Longitude: -81.30136345
City: Orlando
County: Orange
GOAA Land Use: Passenger Terminal Complex
GOAA Development Zone: North Terminal
City of Orlando Zoning: Metropolitan Activity Center
City of Orlando Land Use: Metropolitan Activity Center
Adjacent Road: Jeff Fuqua Boulevard
Proximity to Highway: SR 528 (1 Mile), SR 417 (5 Miles), I-4 (12 Miles), I-95 (32 Miles), I-75 (60 Miles)
Fire Department on Site: ARFF Centerfield
Police Department on Site: Orlando Police Department

Electric: Yes
Natural Gas: No
Water: Yes
Sewer: Yes
Telecommunications: Yes
Airfield Access: Yes
Soil Type: Smyrna Fine Sand, Basinger Fine Sand, Sanibel Muck



Parcel Map

Parcel NT04



DISCLAIMER

This map and the data contained herein are provided for informational purposes only and should not be relied upon for any purpose. Any reliance on the information contained herein is at the user's own risk.

LOCATION

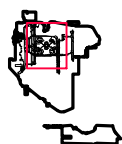

LEGEND

- █ Parcel Boundary
- █ Airport Property Boundary

Aerial Date: November 2016

REVISION HISTORY

Date Created: 12/31/17

GRAPHIC SCALE

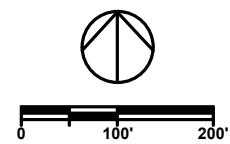

CONTACT INFORMATION

Tel: +1(407) 423-9018
 Email: propertyinformation@goaa.org
 Web: orlandoairports.net/destinationmco