

Parcel Data Sheet

Parcel HZ17



GOAA Contact Information

Telephone: +1(407) 423-9018
Email: propertyinformation@goaa.org
Website: orlandoairports.net/destinationmco

Utility Providers

Electric: OUC
+1(407) 423-9018
Natural Gas: TECO
+1(407) 425-4662
Water: OUC
+1(407) 894-9831
Sewer: City of Orlando
+1(407) 246-2266

Site Attributes

Acreage:	284	Police Department on Site:	Orlando Police Department
Hectares:	115	Electric:	Yes
Latitude:	28.40226309	Natural Gas:	No
Longitude:	-81.28601414	Water:	Yes
City:	Orlando	Sewer:	No
County:	Orange	Telecommunications:	No
GOAA Land Use:	Aviation Support	Airfield Access:	No
GOAA Development Zone:	Heintzelman	Soil Type:	Smyrna Fine Sand, Samsula-Hontoon-Basinger Association, Basinger Fine Sand, Pomello Fine Sand, Sanibel Muck
City of Orlando Zoning:	Metropolitan Activity Center & Holding Support District High Intensity		
City of Orlando Land Use:	Metropolitan Activity Center & Airport Support District High Intensity		
Adjacent Road:	Heintzelman Boulevard, Dowden Road Extension (Future)		
Proximity to Highway:	SR 528 (2 Miles), SR 417 (6 Miles), I-4 (14 Miles), I-95 (33 Miles), I-75 (63 Miles)		
Fire Department on Site:	ARFF East		

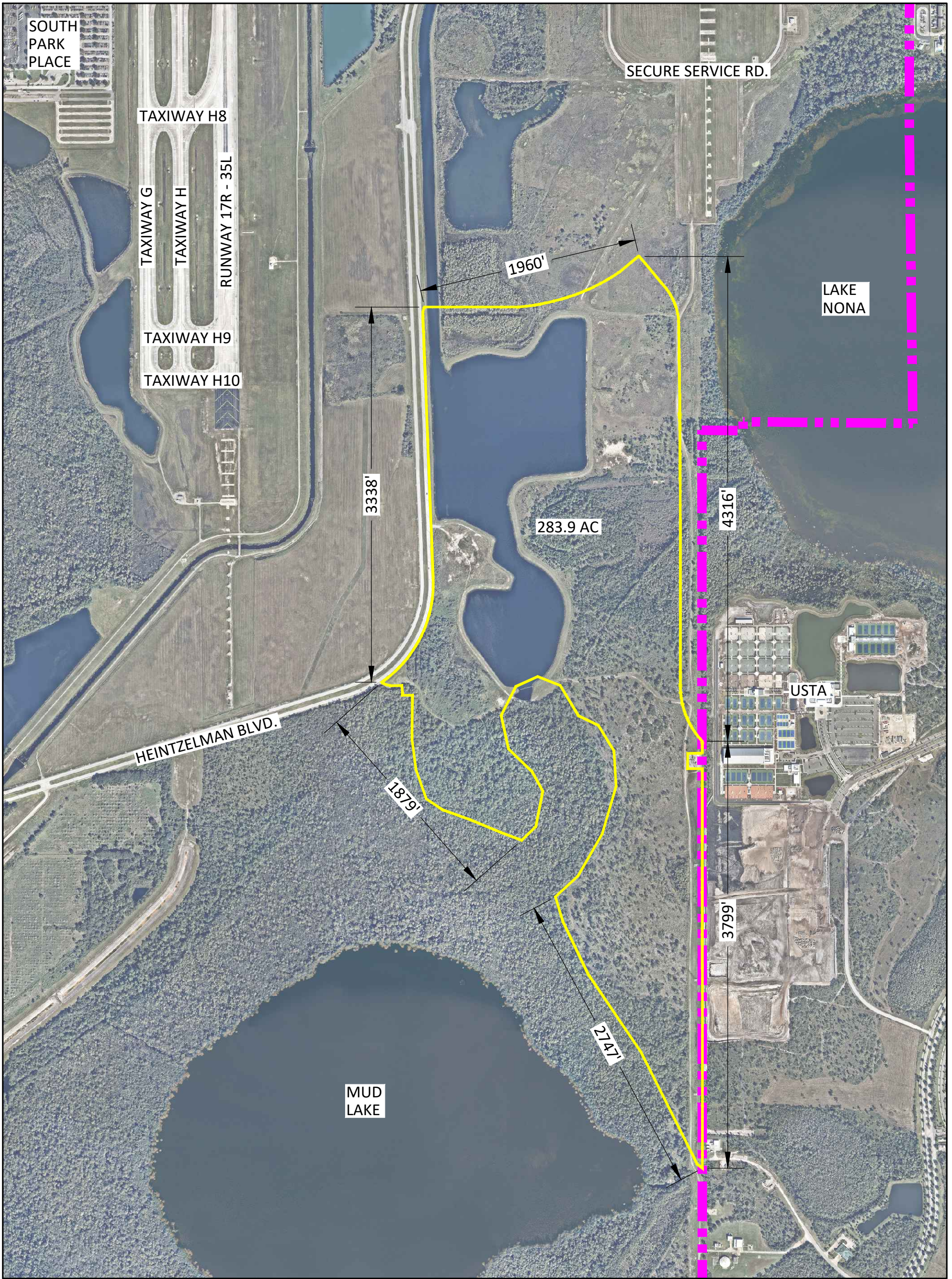

Parcel Map

Parcel HZ17



DISCLAIMER

This map and the data contained herein are provided for informational purposes only and should not be relied upon for any purpose. Any reliance on the information contained herein is at the user's own risk.

LOCATION

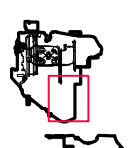

LEGEND

- Parcel Boundary
- - - Airport Property Boundary

Aerial Date: November 2016

REVISION HISTORY

Date Created: 12/31/17

GRAPHIC SCALE

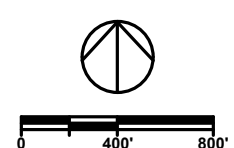

CONTACT INFORMATION

Tel: +1(407) 423-9018
 Email: propertyinformation@goaa.org
 Web: orlandoairports.net/destinationmco